

OFFICE COPY

B/Spl Bldg/347/2005

Planning Permit No. **APPROVED**
 No. B3/347/2005
 FOR THE CHENNAI METROPOLITAN DEVELOPMENT AUTHORITY
 CHENNAI - 600 008.

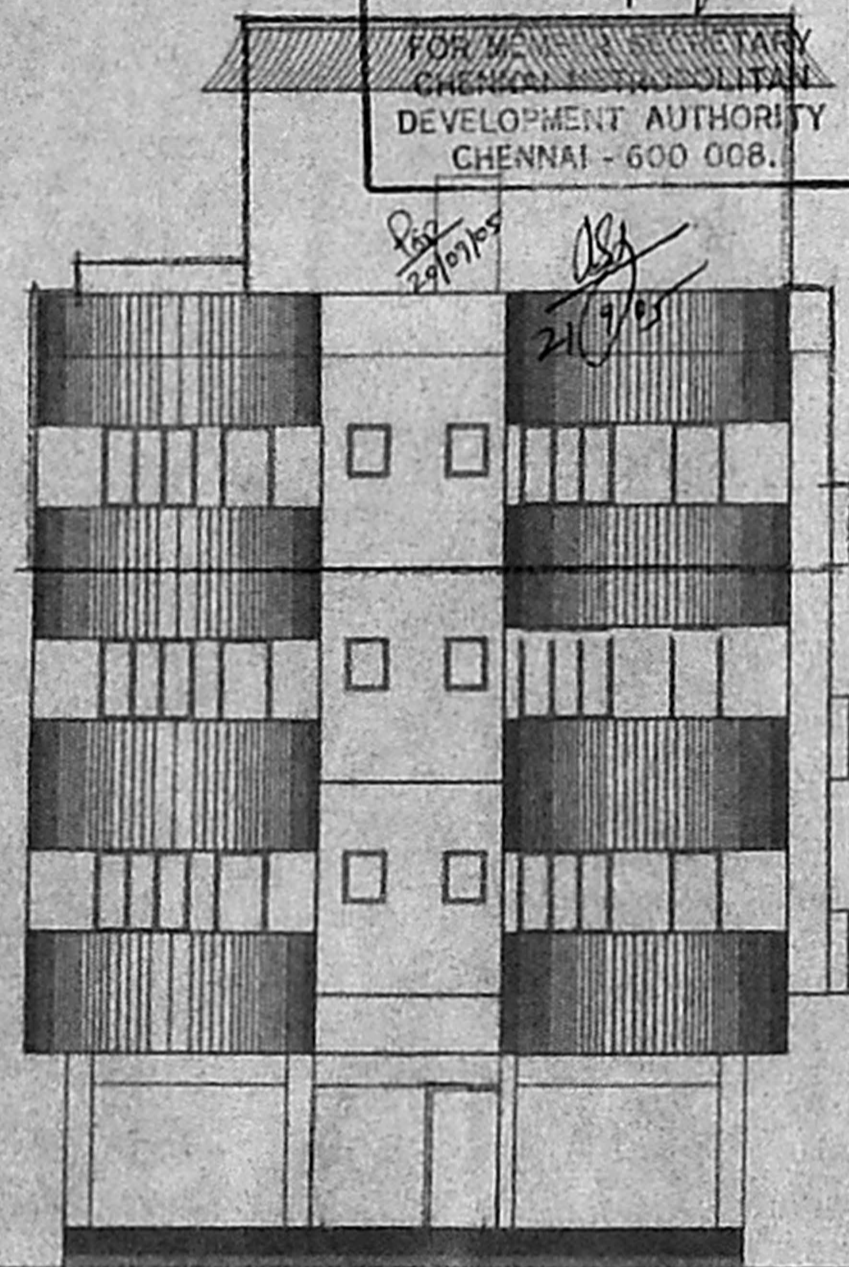

ALTERED ELEVATION
 IN THE APPROVED PLANNING PERMIT NO. B/Spl. Bldg/345/2004

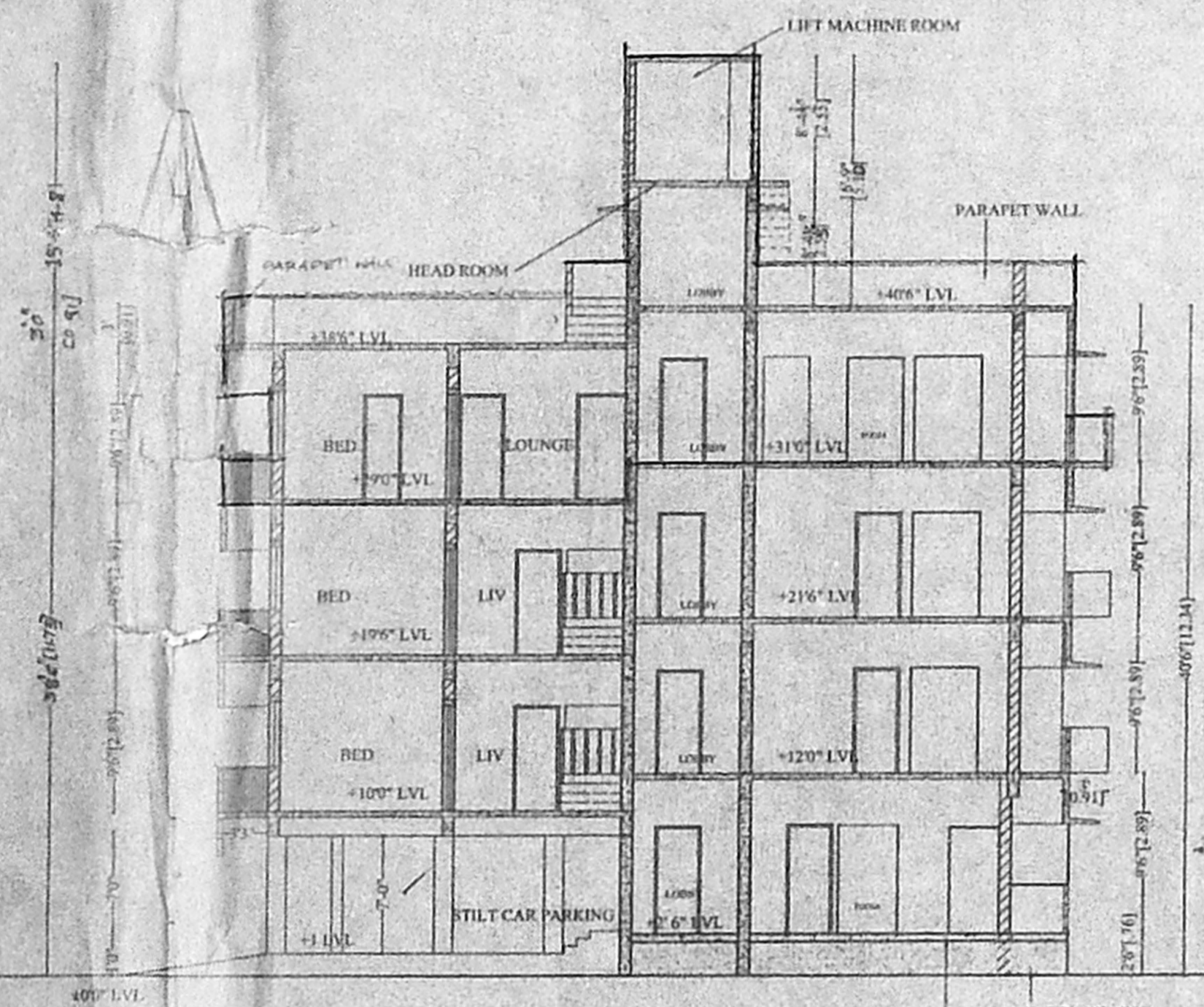

ALTERED SECTION ON X-X
 IN THE APPROVED PLANNING PERMIT NO. B/Spl. Bldg/345/2004

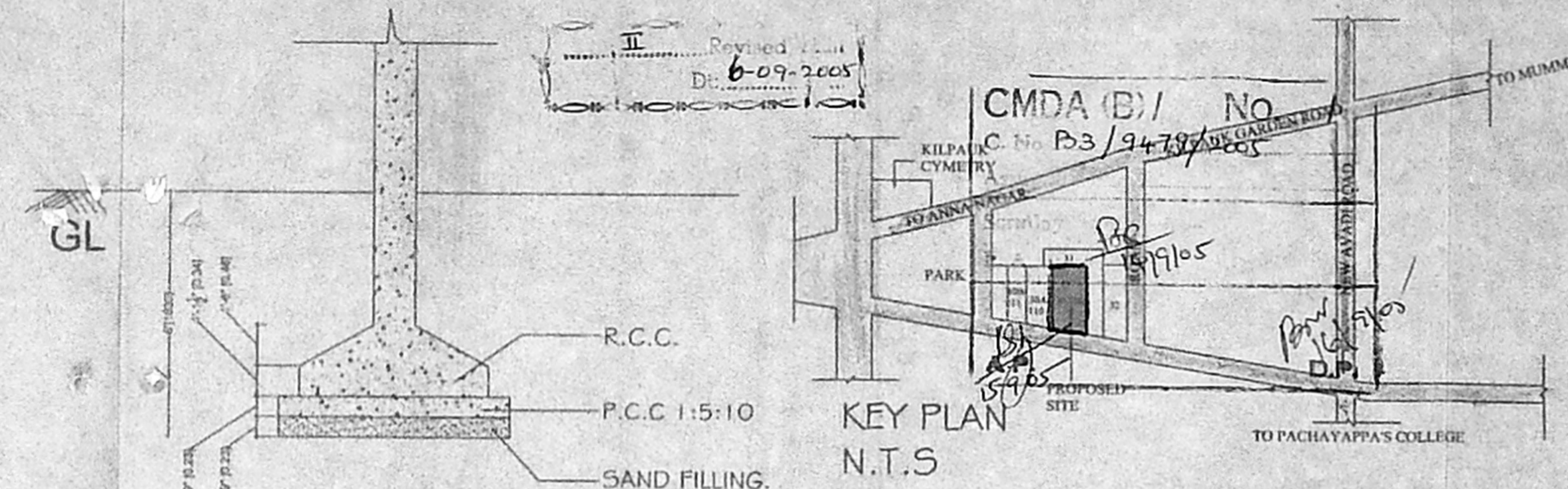

KEY PLAN
 N.T.S

FOUNDATION DETAIL

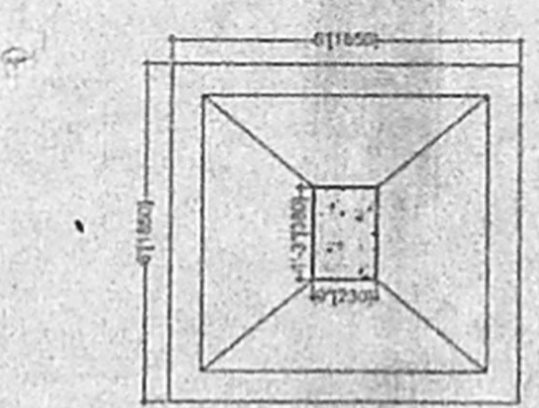

FOUNDATION PLAN.

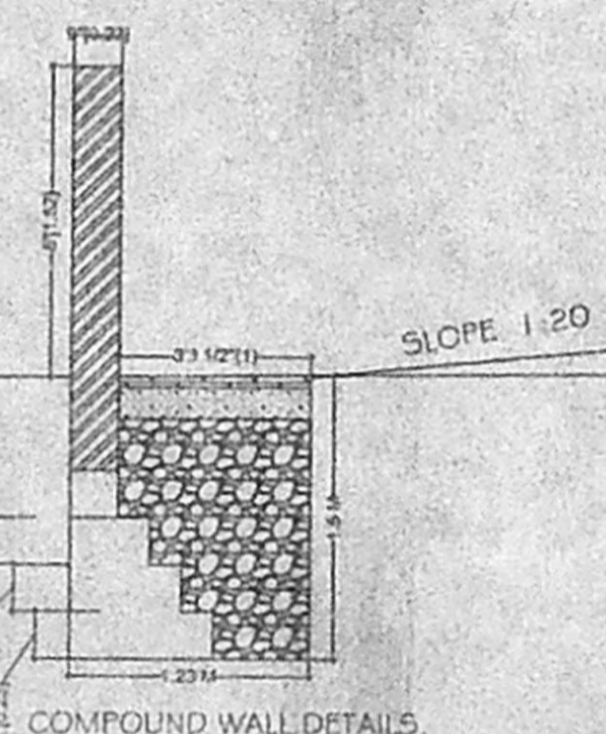

COMPOUND WALL DETAILS.

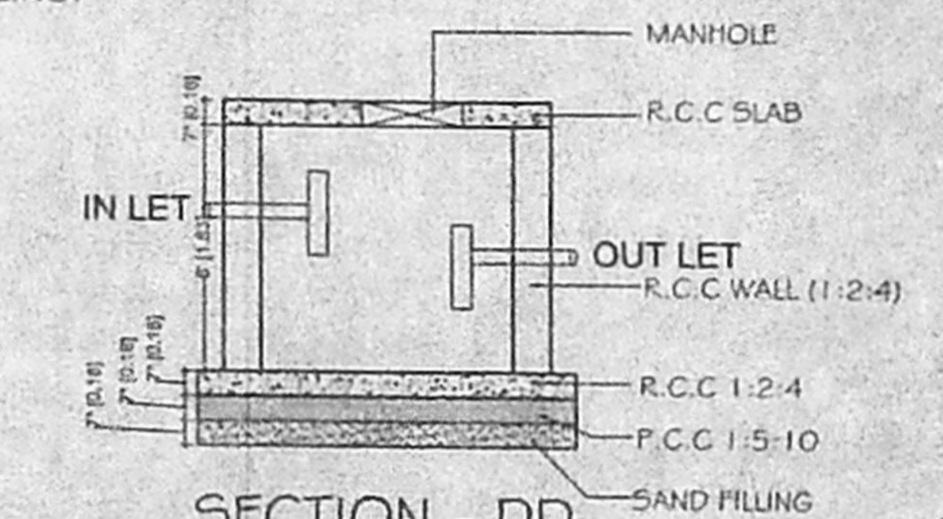

SECTION - DD

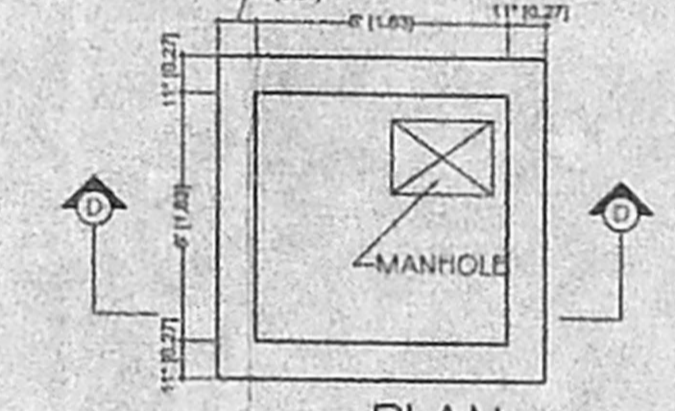

PLAN
 RAIN WATER SUMP.
 (SCALE: 1" = 40")

SECTION - WELL

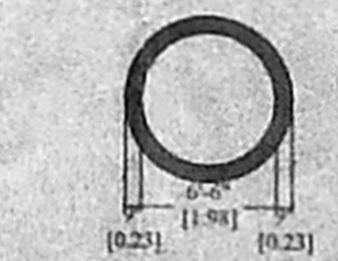

PLAN
 EX. WELL

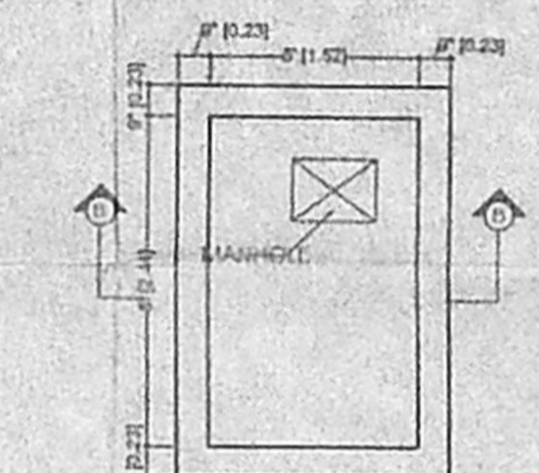

PLAN

SUMP DETAIL
 (SCALE: 1" = 40")

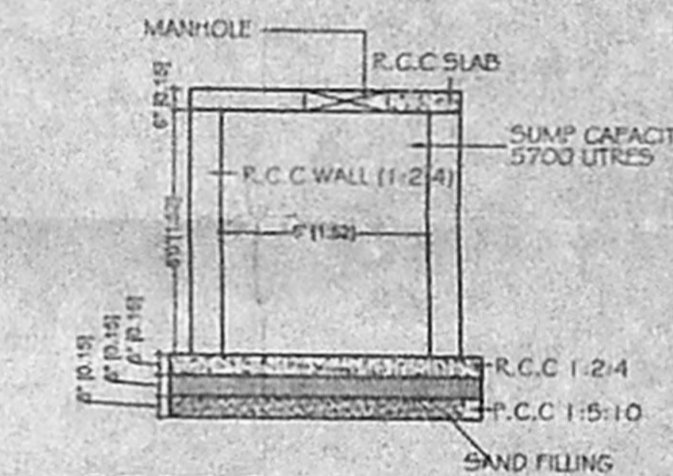

SECTION - BB

- GENERAL SPECIFICATIONS**
- SAND FILLING WITH PURE RIVER SAND.
 - FOUNDATION CONCRETE IN MIX 1:1.5:3
 - WALL WITH HOLLOW BLOCK MASONRY IN C.M 1:5
 - FOR SUPER STRUCTURE IN 200MM HB IN CONCRETE BLOCK IN C.M 1:5
 - FLOOR P.C.C IN MIX 1:4:8 FINISHING WITH CERAMIC TILE
 - PLASTERING EXTERIOR AND INTERIOR IN C.M 1:4
 - CEILING PLASTER IN MIX C.M 1:3. 12mm THICK
 - FINISHING EXTERIOR WALLS WITH CEMENT PAINT
 - WEATHERING COURSE WITH BRICK JELLY AND LIME CONCRETE FINISHED WITH PRESSED CLAY TILES.
 - DOORS AND WINDOWS TO BE IN WELL SEASONED TEAK WOOD AND PAINTED WITH APPROVED PAINTS.
 - STEEL FOR USE IN R.C.C TO BE CONFORMING TO TOR 45 AND FE 415.
- NOTE: 89x57
 ALL DIMENSIONS SHOWN WITHIN BRACKETS ARE IN "METERS" ONLY.

- LEGEND** 89x57
- PROPOSAL
 - PLOT BOUNDARY
 - ROAD

SCHEDULE OF JOINERY

DOORS		
M.D	TW FLUSH DOOR	33"X70" 1000X2140
D1	TW FLUSH DOOR	30"X70" 820X2140
D2	TW FLUSH DOOR	28"X70" 760X2140
F.D	FRENCH DOOR	80"X70" 1520X2140
G.D	GRILL DOOR	30"X70" 760X2140
WINDOWS		
W	TW GLAZED WINDOW	50"X48" 1520X1370
W1	TW GLAZED WINDOW	40"X48" 920X1370
KW	TW GLAZED WINDOW	30"X36" 760X1070
VENTILATORS		
V	GLAZED VENTILATOR	20"X20" 600 X 600

AREA STATEMENT:

PLOT EXTENT	4975 SQ.FT.	453.07 SQ.M.
GROUND FLOOR	964 SQ.FT.	89.55 SQ.M.
FIRST FLOOR	1940 SQ.FT.	180.26 SQ.M.
SECOND FLOOR	1940 SQ.FT.	180.26 SQ.M.
THIRD FLOOR	1945 SQ.FT.	180.73 SQ.M.
TOTAL BUILD-UP	6789 SQ.FT.	630.8 SQ.M.
F.S.I.	1.4	
PLOT COVERAGE	4.0%	

CLASS I LICENSED SURVEYOR

N.A. RANJAN NAVAMANEE
 B.Arch. (I.I.I.T. M.C.A.)
 ARCHITECTURE LICENSED SURVEYOR
 COIMBATORE, NAI. CA/50/151/27
 CORPORATION OF CHENNAI
 600 008, VD/2/1006/90
 07, 2nd TRUST MAIN ROAD, CHENNAI - 28.
 PHONE: 62101855

OWNER/POWER OF ATTORNEY

SCALE 1:100

PROPOSED ADDITIONAL THIRD FLOOR PLAN AND ALTERATION IN GROUND, 1ST AND 2ND FLOOR PLAN (IN THE APPROVED PLANNING PERMIT NO. B/Spl. Bldg/345/2004) BUILDING AT DOOR NO. 30/109, HALLS ROAD, KILPAUK GARDEN, EGMORE DIVISION, T.S. NO. 85/5, BLOCK-9, SURVEY NO-85/1 AS PER PATTA 85/5, PART, CHENNAI DISTRICT, CHENNAI-600 010. FOR Mr. D. SRINIRAM

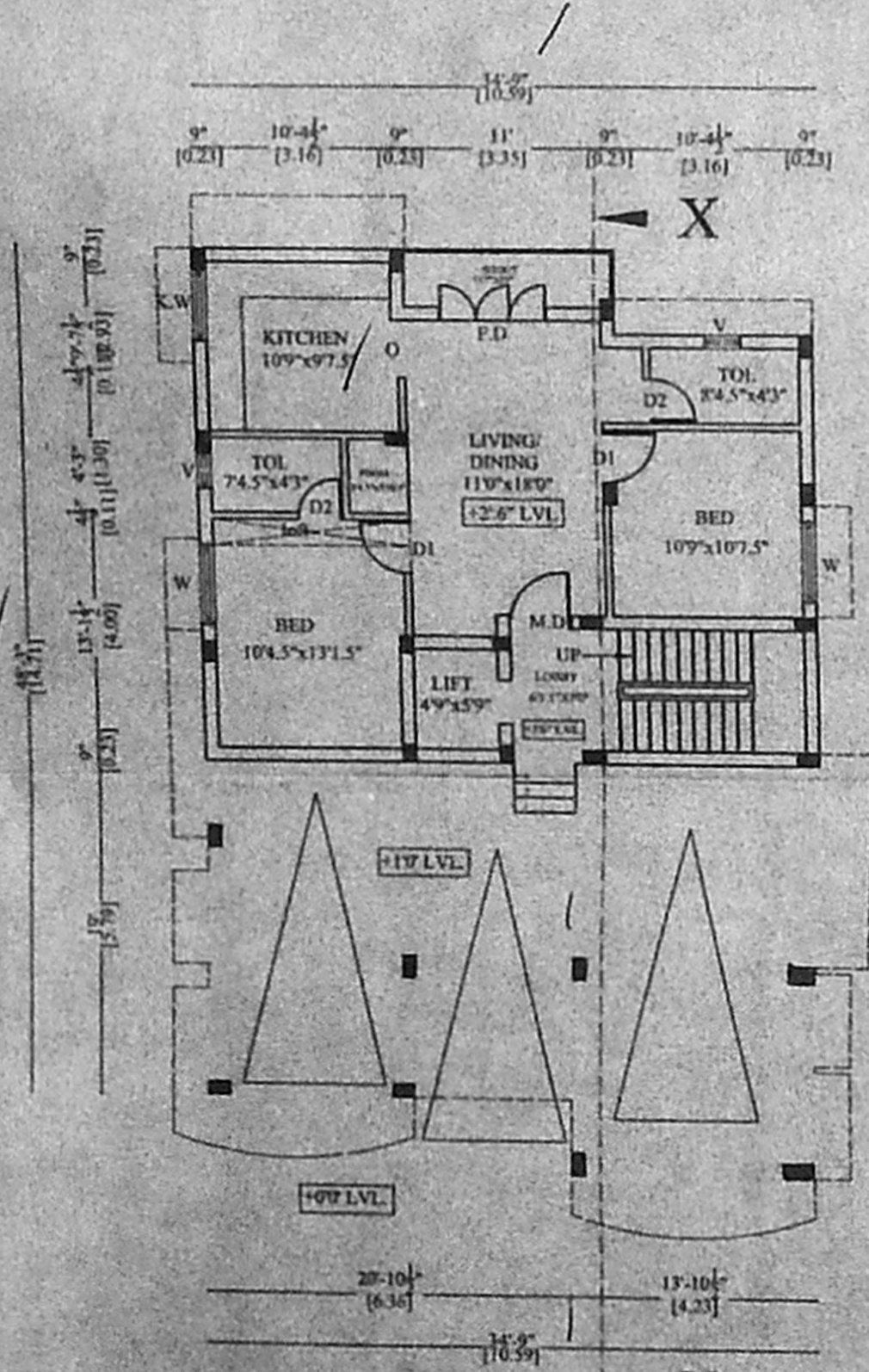

ALTERED Ground and still Fir plan
 APPROVED PLANNING PERMIT NO. B/Spl. Bldg/345/2004

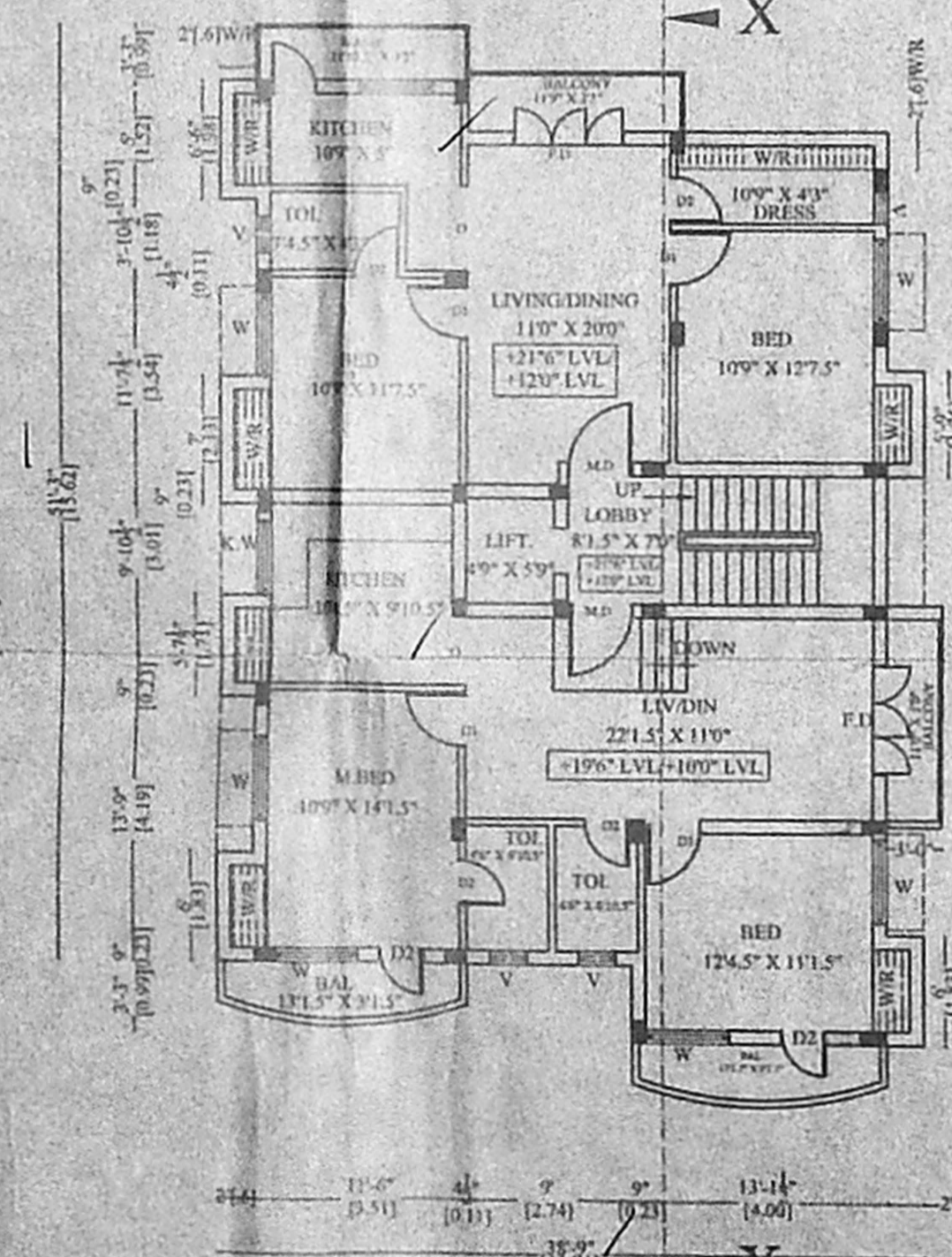

ALTERED TYPICAL FLOOR PLAN (1&2 FLOOR)
 APPROVED PLANNING PERMIT NO. B/Spl. Bldg/345/2004

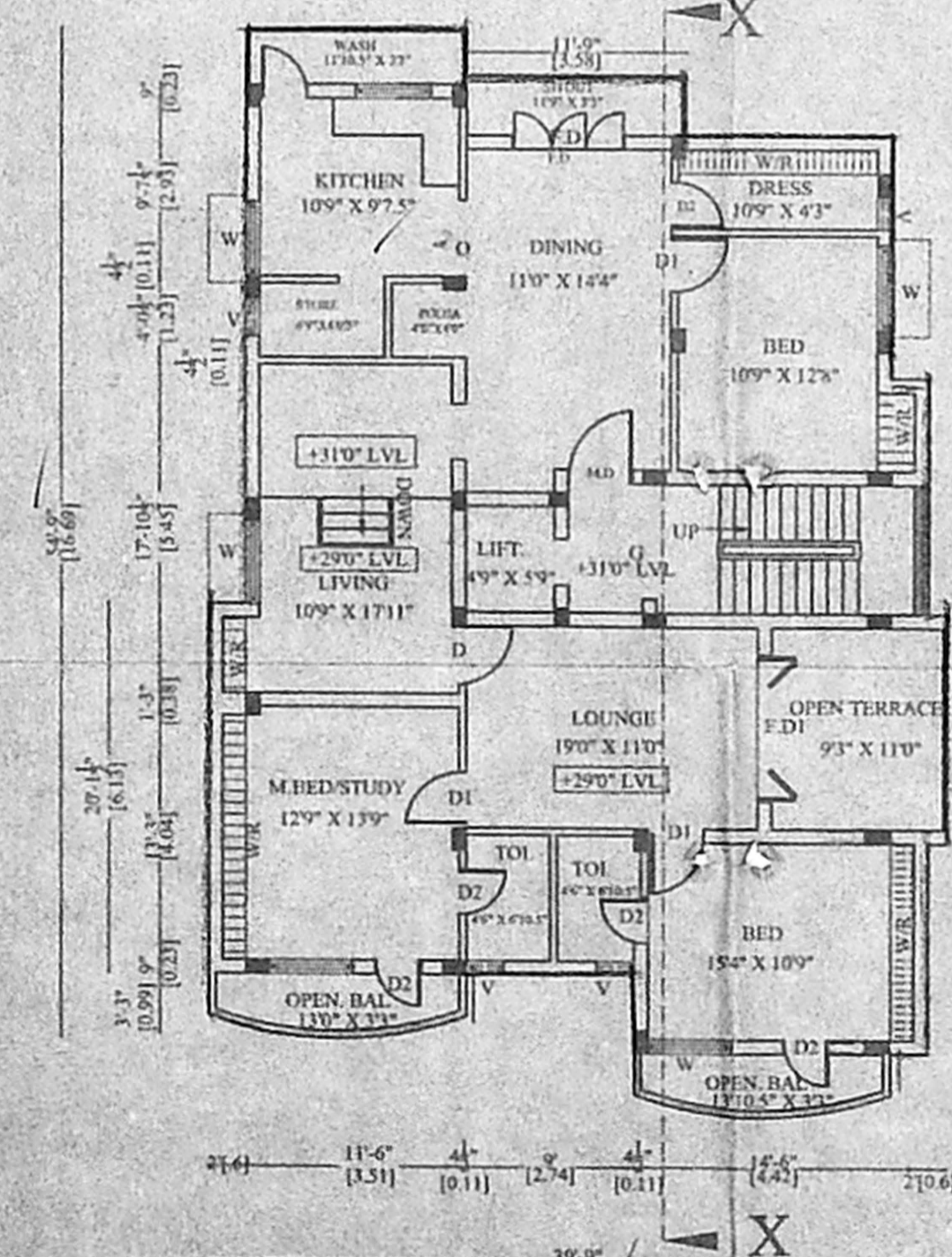

PROPOSED THIRD FLOOR PLAN

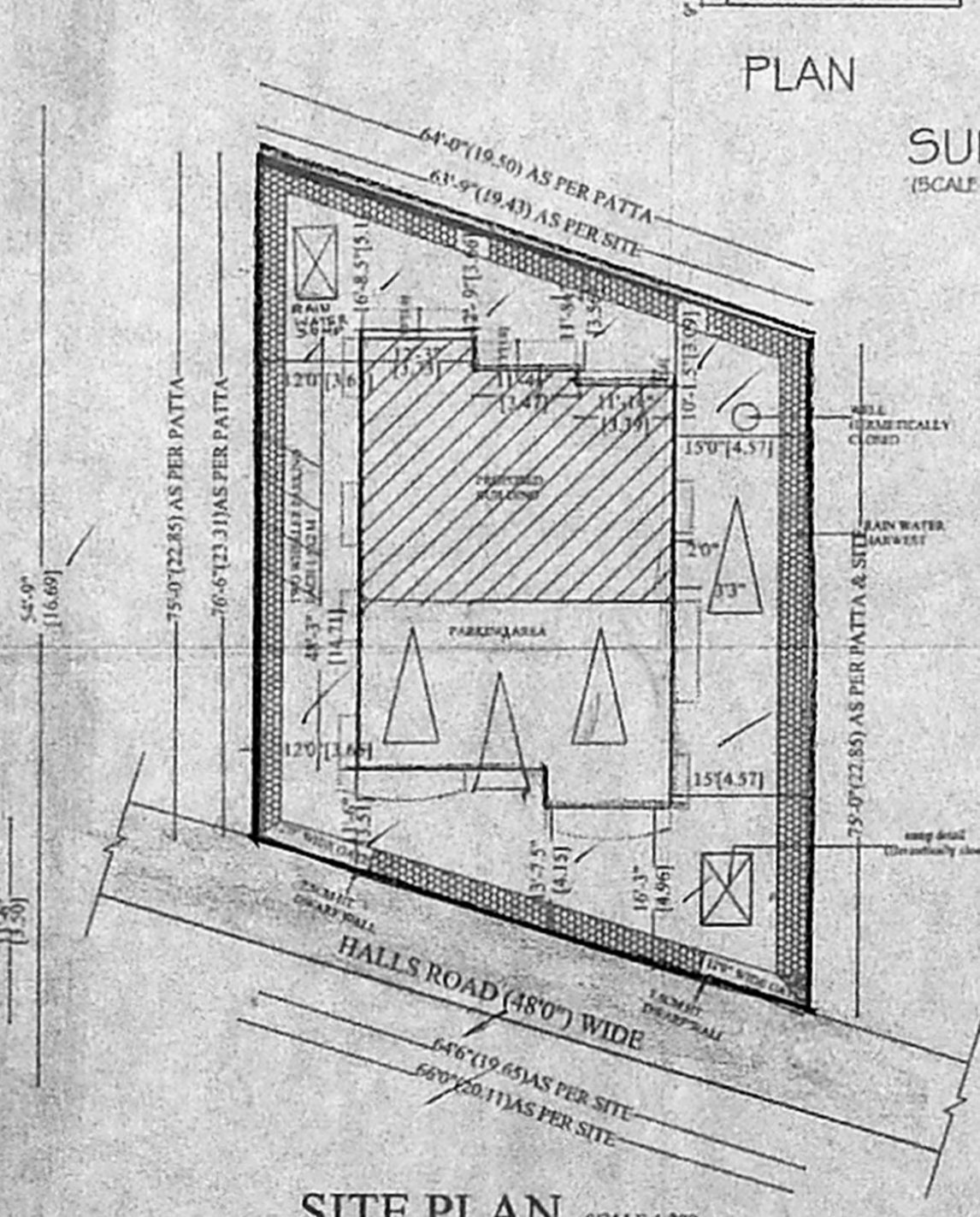

SITE PLAN SCALE: 1:200
 APPROVED PLANNING PERMIT NO. B/Spl. Bldg/345/2004

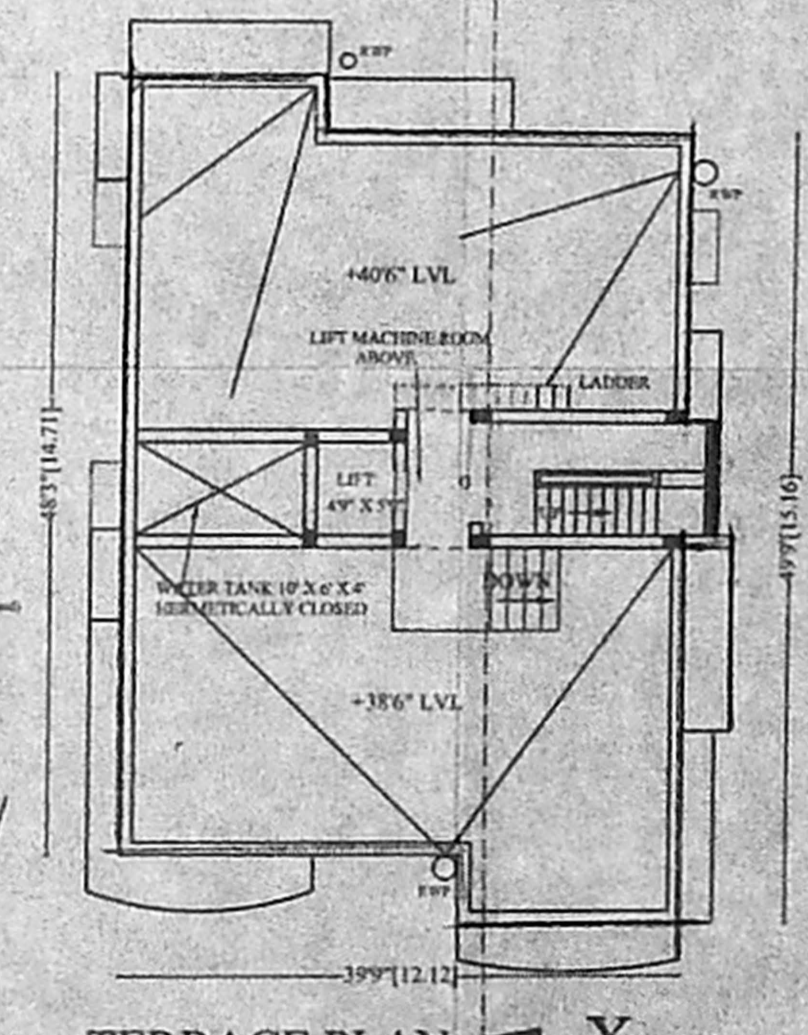

TERRACE PLAN SCALE: 1:50